

What's new in FontLab Studio 5

ADAM TWARDOCH
Fontlab Ltd.

NEW NAME: FONTLAB STUDIO

- Originally, **FontLab** was the only product from the FontLab Developers Group, St. Petersburg, Russia (main developer: Yuri Yarmola)
- Later, more products were created (ScanFont, TypeTool, TransType) and were marketed worldwide by Pyrus NA, USA (president: Ted Harrison)
- In 2000, new company **Fontlab Ltd.** was formed to unite Pyrus NA and the FontLab Developers Group
- Today, the FontLab application is just one of FontLab's product suite. To remove this ambiguity, new versions of the professional font editor will be named **FontLab Studio**.

BRIEF HISTORY OF FONTLAB STUDIO

- **1996** **FontLab 2.5** Type 1 editing
- **1998** **FontLab 3.0** native TrueType editing and hinting, MultipleMaster, Unicode
- **2000** **FontLab 3.1** improved drawing, minor improvements
- **2001** **FontLab 4.0** OpenType, Python scripting, new UI
- **2002** **FontLab 4.5** seriously improved drawing, much better OpenType support
- **2003** **FontLab 4.6** further improvements
- **2004** **FontLab Studio 5.0** ???

USER INTERFACE

USER INTERFACE

- Improved: More logical menus and toolbars

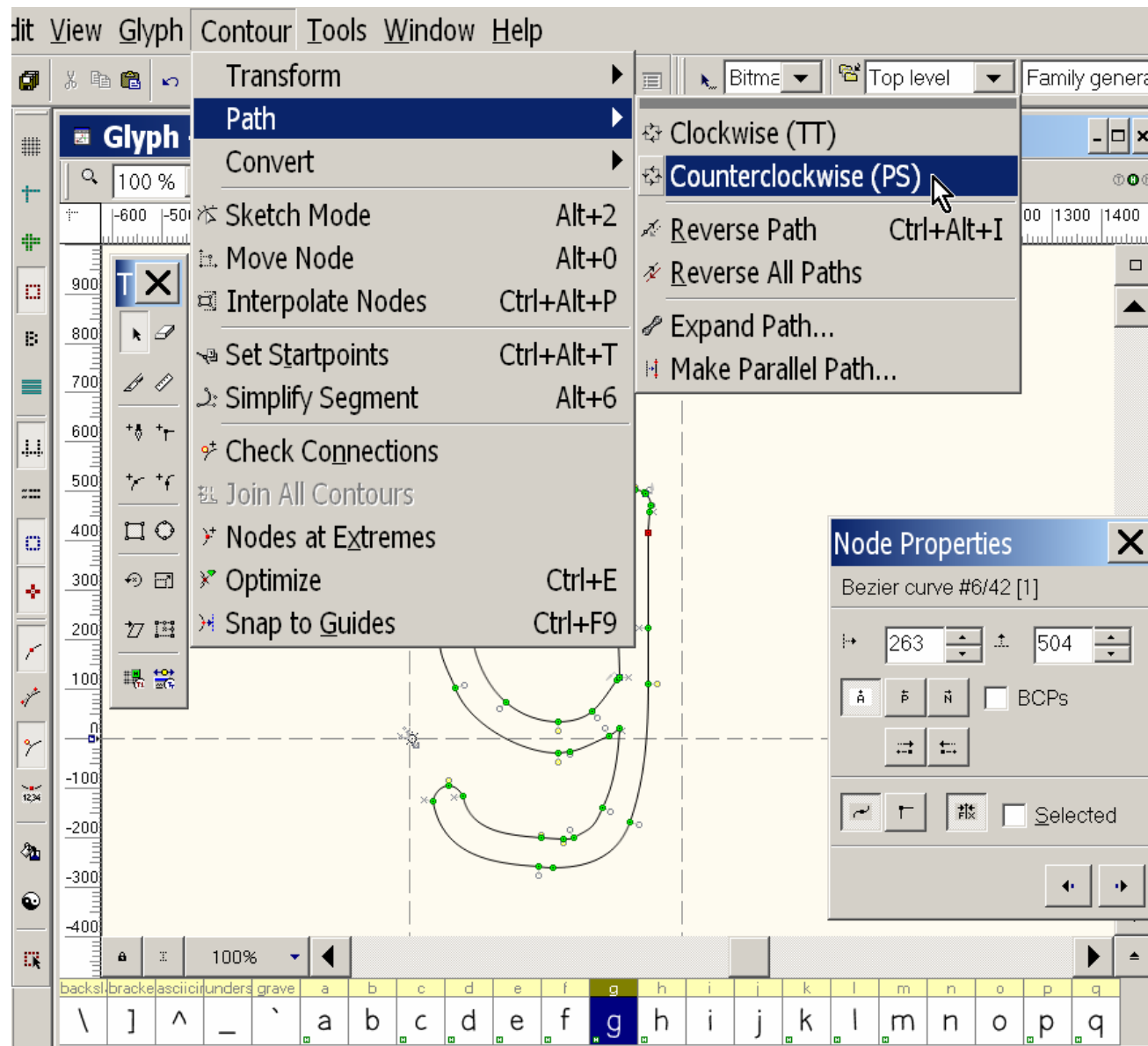

USER INTERFACE

■ Improved: Completely new Options/Preferences window

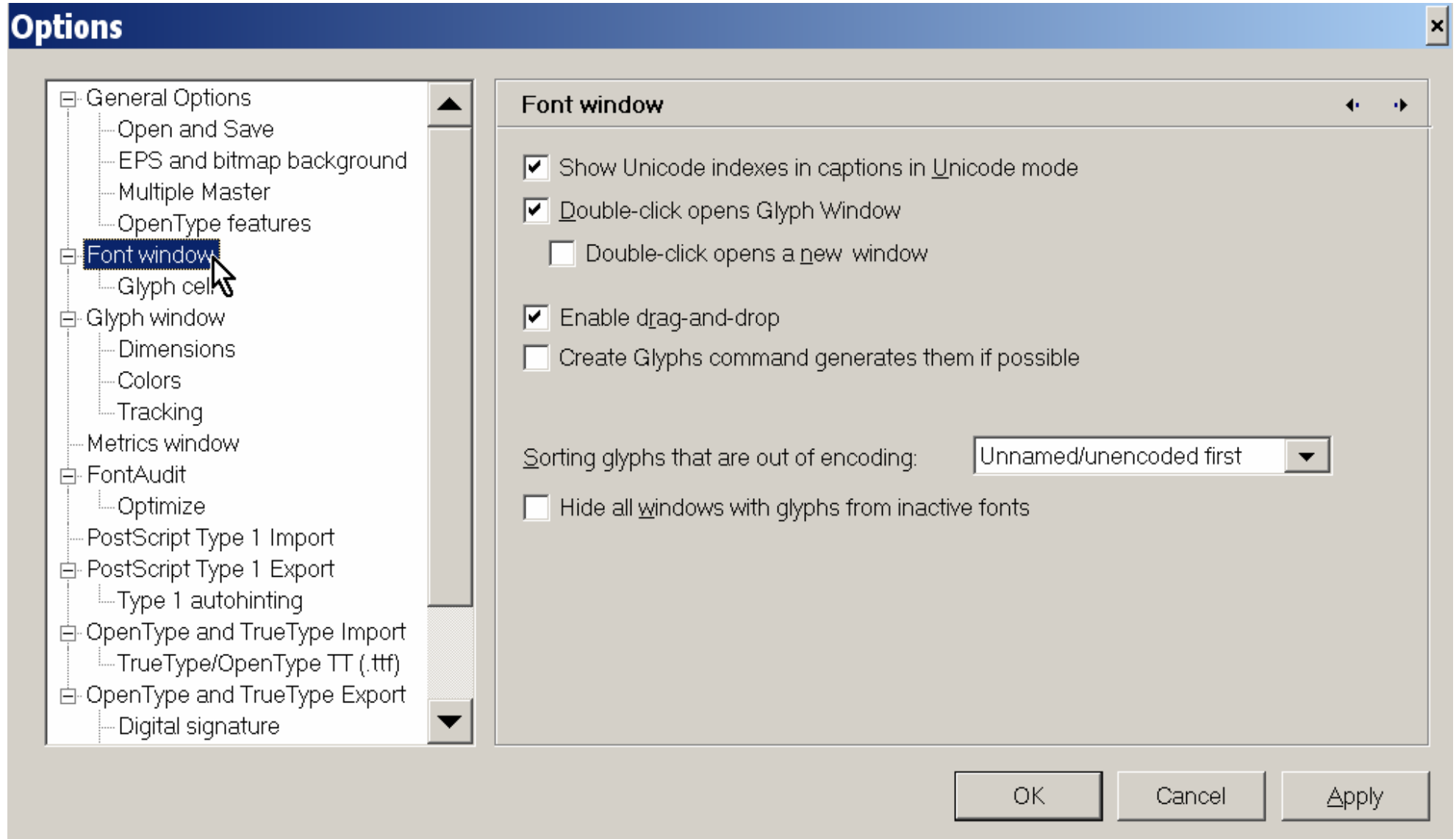

USER INTERFACE

■ Improved: Completely new Options/Preferences window

Compare with
FontLab 4.6:

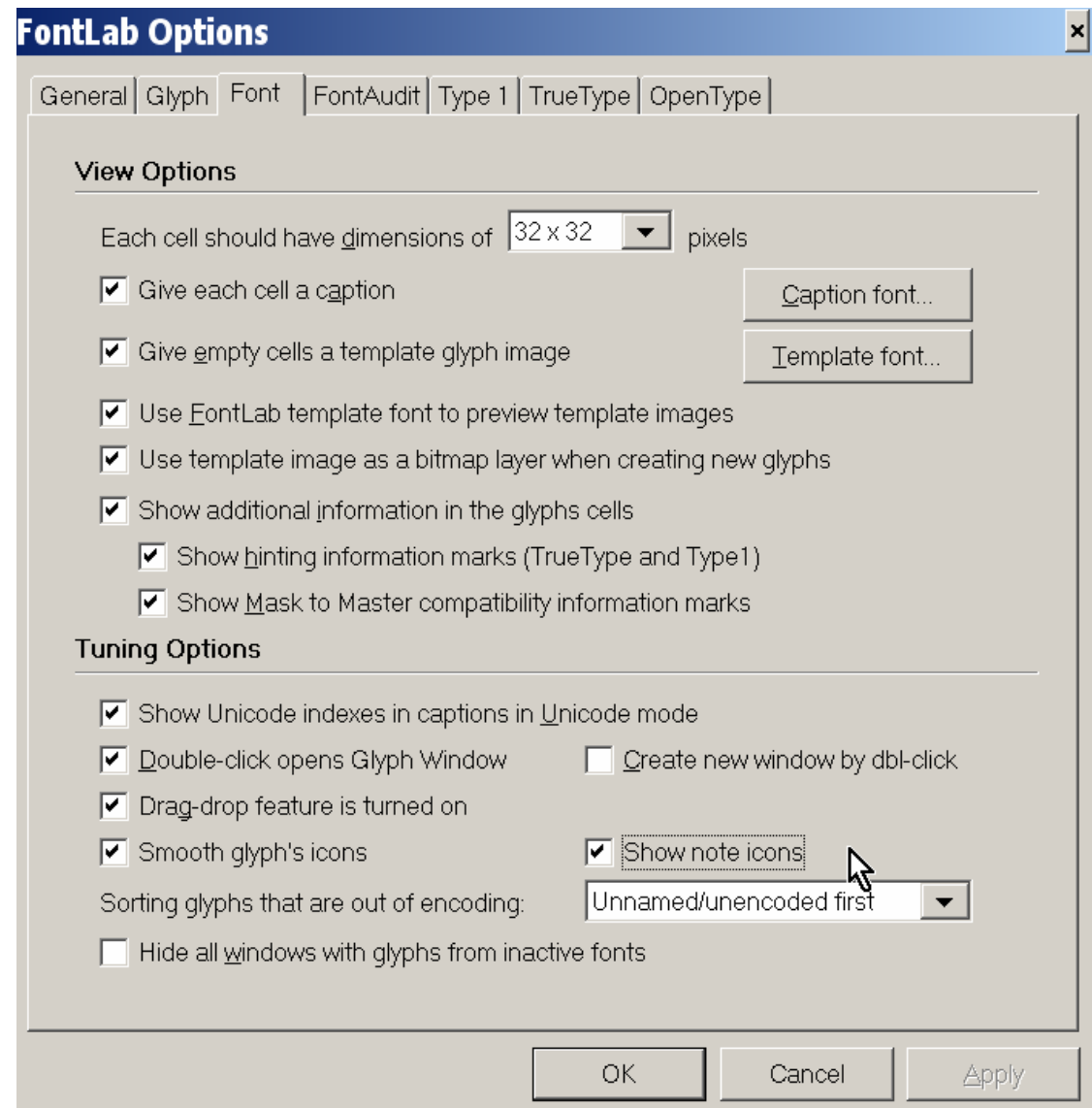

USER INTERFACE

■ Improved: Fonts panel

USER INTERFACE

■ Improved: Fonts panel

- FreeFontPro
 - FreeFontPro [freefontpro-regular.vfb]
 - [TyTyTyTy]
 - y
 - y
 - FreeFontPro Black [freefontpro-black.vfb]
 - [TyTyTyTy]
 - T
 - T
 - FreeFontPro Bold [freefontpro-bold.vfb]
 - FreeFontPro Bold Italic [freefontpro-bolditalic.vfb]
 - FreeFontPro Cond [freefontpro-cond.vfb]
 - FreeFontPro Cond Black [freefontpro-condblack.vfb]
 - FreeFontPro Cond Bold [freefontpro-condbold.vfb]
 - FreeFontPro Italic [freefontpro-italic.vfb]
- Myriad Web Pro
 - MyriadWebPro-Bold [MyriadWebPro-Bold.vfb]
 - [TyTyTyTy]
 - y
 - T

At the bottom of the Fonts panel, it says 'Total Fonts: 9 Grouped by OT Family Name'. On the right, there are two preview windows. The top window is titled 'Preview/Metrics - FreeFontPro' and shows the text 'TyTyTyTy' in a light gray font. Below the text is a metrics table with columns for 'I', 'M', and 'Av' and values: 579, 445, 579, 445, 579, 445, 579, 445. The bottom window is titled 'Preview/Metrics - FreeFontPro Black' and shows the same text 'TyTyTyTy' in a bold black font. Its metrics table has values: 675, 525, 675, 525, 675, 525, 675, 525. Both preview windows have a control bar with 'Kerning', 'Size: 72', 'Options', and 'Tools' menus, and a text input field containing 'TyTyTyTy'.

METRICS AND KERNING

METRICS AND KERNING

■ FontLab 4.6

N:	H	O	H	A	U	H	O	H	H	H	H	A	U	H	H	H	O	O	O	A	U	O	O
W	1418	1490	1418	1358	1406	1418	1490	1418	1418	1418	1418	1358	1406	1418	1418	1418	1490	1490	1490	1358	1406	1490	1490
h	134	72	134	38	134	134	72	134	134	134	134	38	134	134	134	134	72	72	72	38	134	72	72
+	134	72	134	48	134	134	72	134	134	134	134	48	134	134	134	134	72	72	72	48	134	72	72
Ke	0	0	0	-74	0	0	0	0	0	0	0	-74	0	0	0	0	0	0	-52	-74	0	0	0

Below the table, a large text preview shows the characters "HOHAUHOHHHA" in a bold, black font. A vertical line is drawn through the center of the 'U' character, and a small triangle indicates a kerning adjustment of -74. The interface also shows a scroll bar at the bottom.

METRICS AND KERNING

■ FontLab Studio 5

1st	2nd	Value
A	U	-74
A	V	-164
A	W	-106
A	Y	-212
A	b	-10
A	c	-30
A	d	-30
A	e	-30
A	f	-28
A	g	-30
A	h	-14
A	i	-14
A	j	-14
A	k	-14
A	l	-14
A	m	-14
A	n	-14
A	o	-28
A	p	-14
A	q	-28
A	r	-14
A	s	-10
A	t	-44
A	u	-34
A	v	-96
A	w	-70
A	y	-66
A	z	22
A	quoteright	-140
A	quotedblright	-140
B	comma	-32
B	period	-50
B	A	-10
B	T	-40

METRICS AND KERNING

- New: “Text Mode” that allows live text editing

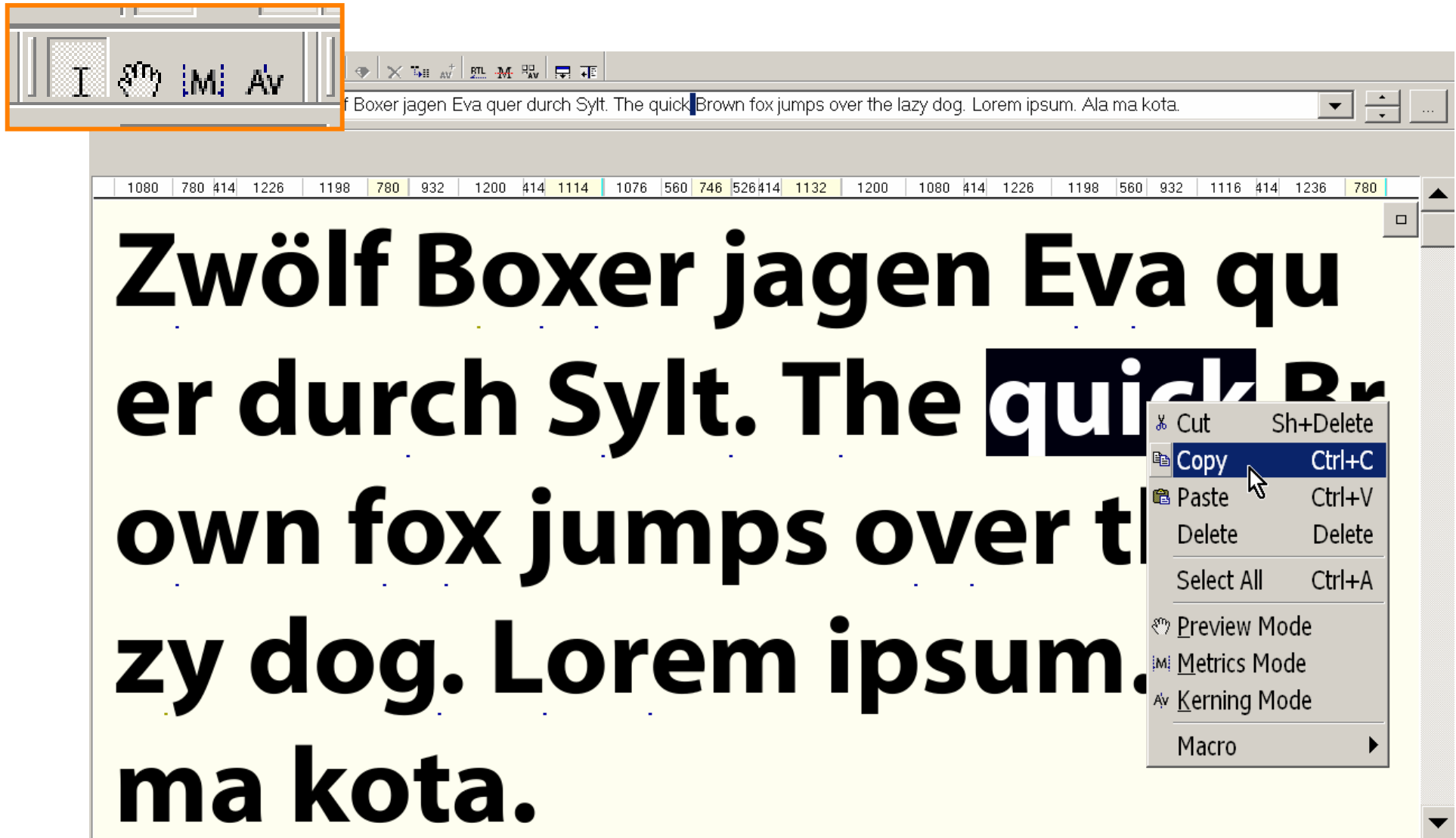

METRICS AND KERNING

■ New: Optional Metrics/Kerning table

Name	Width	Left
G	1412	72
H	1418	134
I	578	134
J	848	-2
K	1264	134
L	1052	134
M	1742	106
N	1422	134
O	1490	72
P	1190	134
Q	1490	72
T	1132	30
U	1406	134
V	1316	20
W	1824	30
Z	1190	30
a	1082	60
b	1230	116
c	932	66
d	1226	68
e	1080	66
f	696	30
g	1202	68
h	1200	126
i	560	106
j	598	-80

METRICS AND KERNING

■ New: Optional Metrics/Kerning table

1st	2nd	Value
parenleft	J	22
parenleft	T	90
parenleft	V	82
parenleft	W	82
parenleft	Y	80
comma	quoteright	24
comma	quotedblright	24
comma	uni00A0	-124
period	quoteright	-118
period	quotedblright	14
period	uni00A0	-122
colon	uni00A0	-90
semicolon	uni00A0	-80
A	C	-52
A	Q	-52
A	T	-190
A	U	-74
A	V	-164
A	W	-106
A	Y	-212
A	e	-30
A	f	-28
A	g	-30
A	h	-14
A	i	-14
A	j	-14
A	k	-14

METRICS AND KERNING

■ New: Live class kerning

1st	2nd	Value
parenleft	J	22
parenleft	T	90
parenleft	V	82
parenleft	W	82
parenleft	Y	80
comma	quoteright	24
comma	quotedblright	24
comma	uni00A0	-124
period	quoteright	-118
period	quotedblright	14
period	uni00A0	-122
colon	uni00A0	-90

1st	2nd	Value
A	G	-52
A	O	-52
A	Q	-52
A	T	-74
A	V	-164
A	W	-106
A	Y	-212
A	b	-10
A	c	-30
A	d	-30
A	e	-30
A	f	-28
A	g	-30
A	h	-14
A	i	-14
A	j	-14
A	k	-14
A	l	-14
A	m	-14

METRICS AND KERNING

- Improved: Expanding class kerning into plain kerning

OpenType Kerning Assistance

Top level Family genera

1st Classes

- _A, A
- _C, C
- _D, D
- _E, E
- _G, G
- _I, I
- _K, K
- _L, L
- _N, N
- _O, O
- _R, R
- _S, S
- _T, T

2nd Classes

Expand Kerning

With this function you can convert class-based kerning to some pair kerning table. Note that this may result in generation of thousand of new kerning pairs.

Generate only pairs with glyphs in following codepage:
MS Windows 1252 Latin 1

Limit total number of pairs in the table to : 2048

Expand Cancel

Kerning: -74

_U: U' Uogonek Udieresis Uhungarumlaut Uring Ugrave Ucircumflex Uacute Umacron

1st	2nd	Value
A0	T	-84
A0	V	-80
A0	W	-80
A0	Y	-88
A0	quotedbleft	-178
A0	quoteleft	-162
A0	quotesingl...	-196
A0	edblba...	-218
		22
		90
		82
		82
		80
A0		-124
edbright		24
eright		24
A0		-122
edbright		14
eright		-118
A0		-90
A0		-80
		-52
		-52
A	U	-52
A	Q	-52
A	T	-190
A	U	-74
A	V	-164
A	W	-106
A	Y	-212
A	b	-10
A	c	-30
A	d	-30

All pairs 665

METRICS AND KERNING

- Improved: Expanding class kerning into plain kerning

1st	2nd	Value
Atilde	ucircumflex	-34
Atilde	udieresis	-34
Atilde	yacute	-66
Atilde	yudieresis	-66
Adieresis	C	-52
Adieresis	G	-52
Adieresis	O	-52
Adieresis	Q	-52
Adieresis	T	-190
Adieresis	U	-74
Adieresis	V	-164
Adieresis	W	-106
Adieresis	Y	-212
Adieresis	b	-10
Adieresis	c	-30
Adieresis	d	-30
Adieresis	e	-30
Adieresis	f	-28
Adieresis	g	-30
Adieresis	h	-14
Adieresis	i	-14
Adieresis	j	-14
Adieresis	k	-14
Adieresis	l	-14
Adieresis	m	-14
Adieresis	n	-14
Adieresis	o	-28
Adieresis	p	-14
Adieresis	q	-28
Adieresis	r	-14
Adieresis	s	-10
Adieresis	t	-44
Adieresis	u	-34

METRICS AND KERNING

- **New: Compressing kerning into class kerning**

1st	2nd	Value
parenleft	J	22
parenleft	T	90
parenleft	V	82
parenleft	W	82

Class	Value	
A	c	-30
A	d	-30
A	e	-30
A	f	-28
A	g	-30
A	h	-14
A	i	-14
A	j	-14
A	k	-14

METRICS AND KERNING

■ New: Metrics window options

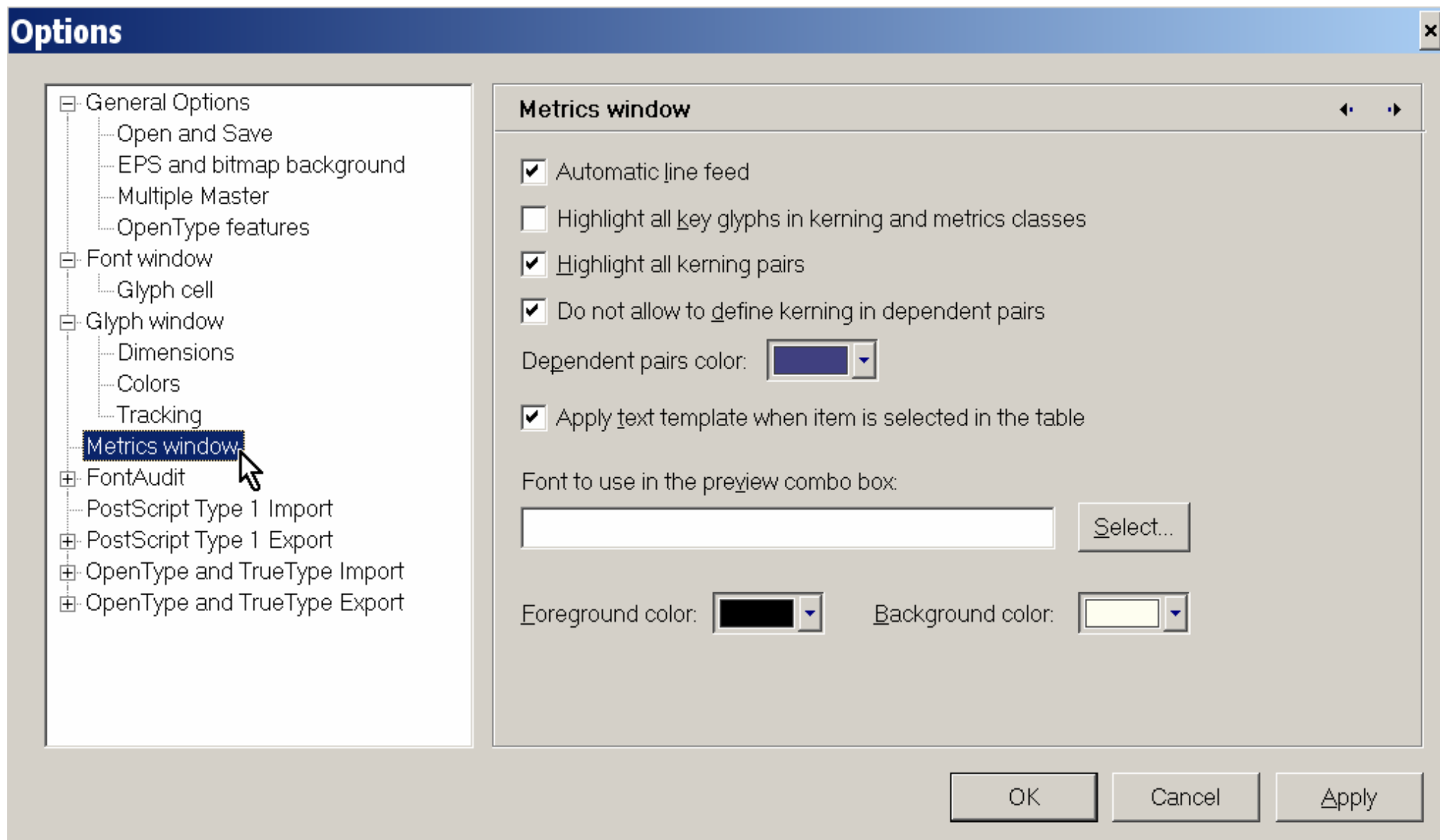

PRINTING

PRINTING

■ Improved: Printing

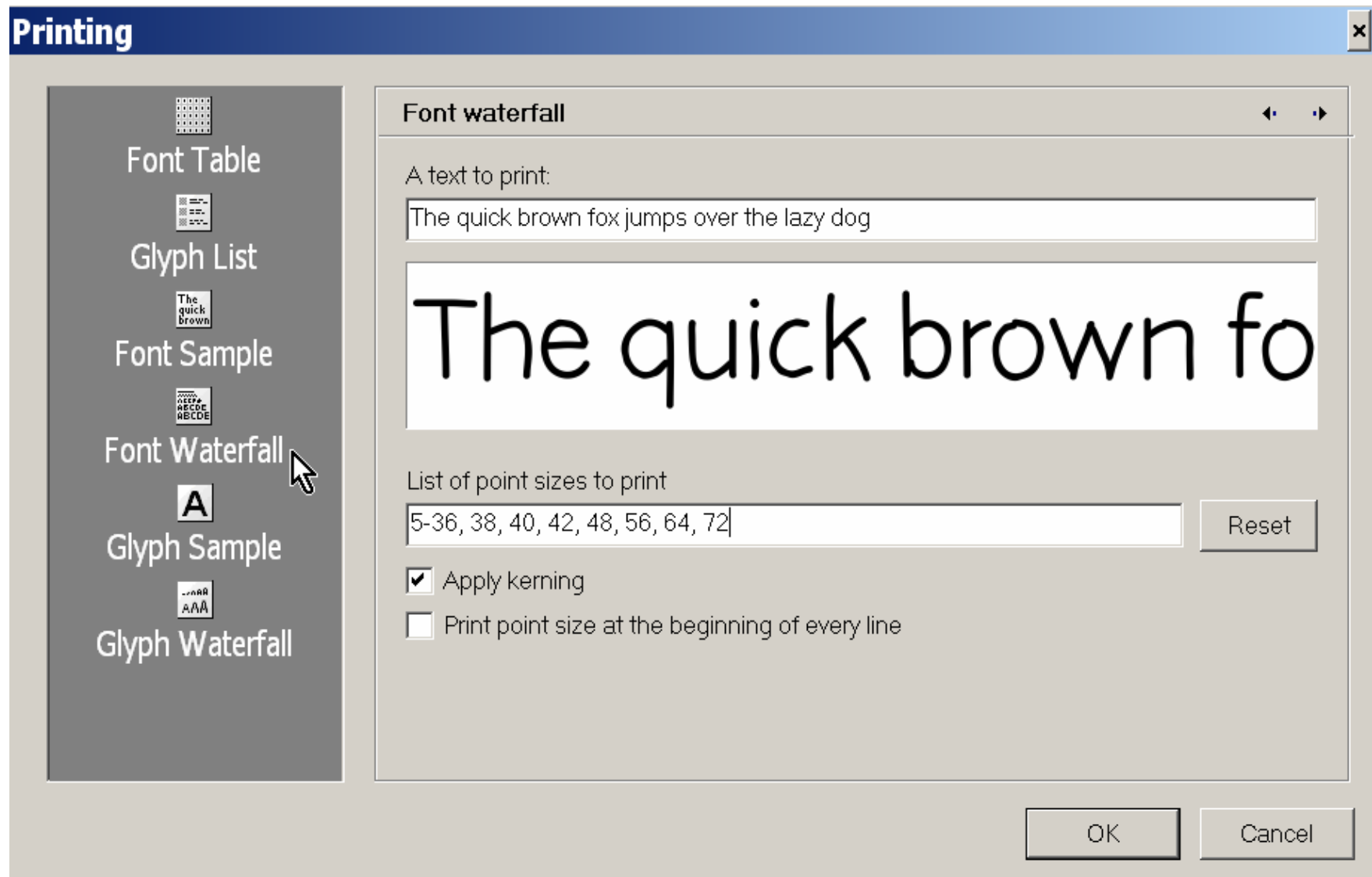

OPENTYPE FONTS

OPENTYPE FONTS

- **New: Basic OpenType features added on Type 1 import**

Options

Type 1 import

- Decompose all composite glyphs
- Generate basic OpenType features for Type 1 fonts with Standard encoding

OpenType Features | Preview | Anchors

Script: latn Language: DFLT

- csp
- frac
- liga
- ordn

fliegen finster 1a 1o 1/2

fliegen finster 1^a 1^o 1/2

OPENTYPE FONTS

■ New: Merge fonts

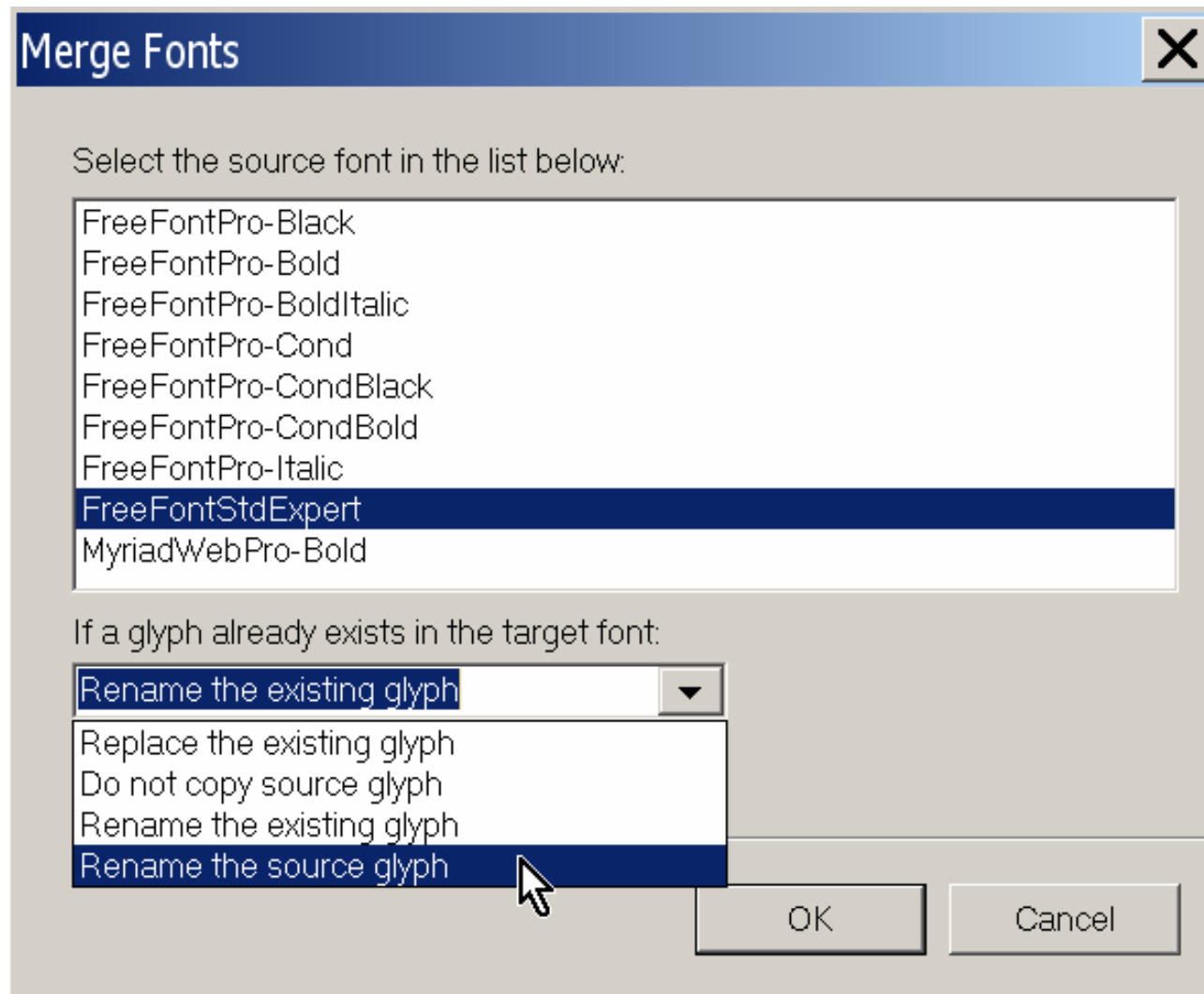

OPENTYPE FONTS

■ New: Decompilation of OpenType features optional

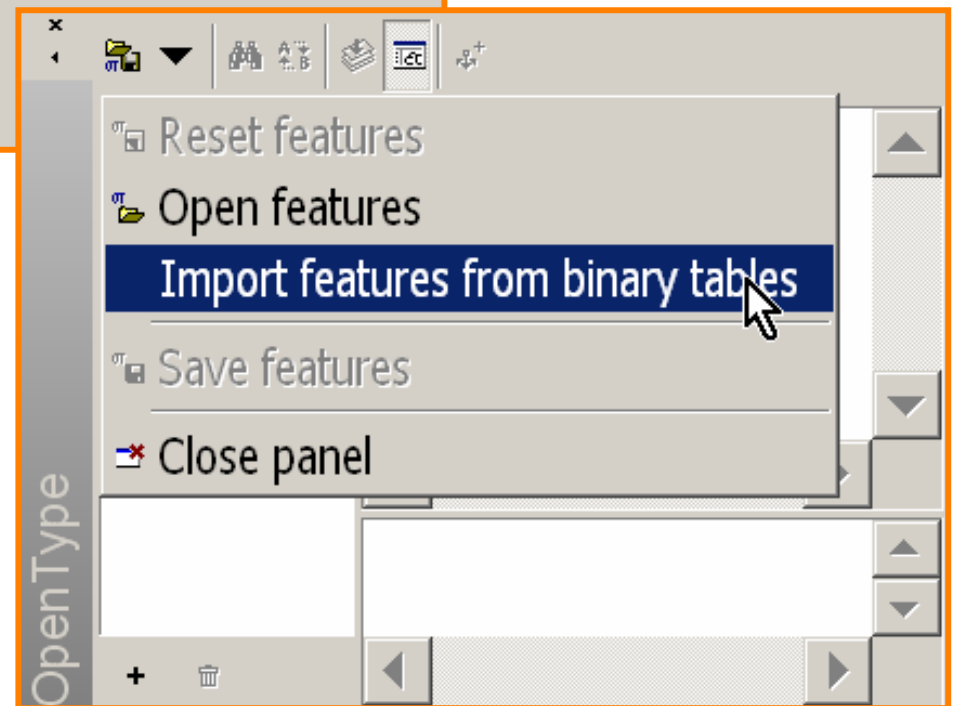
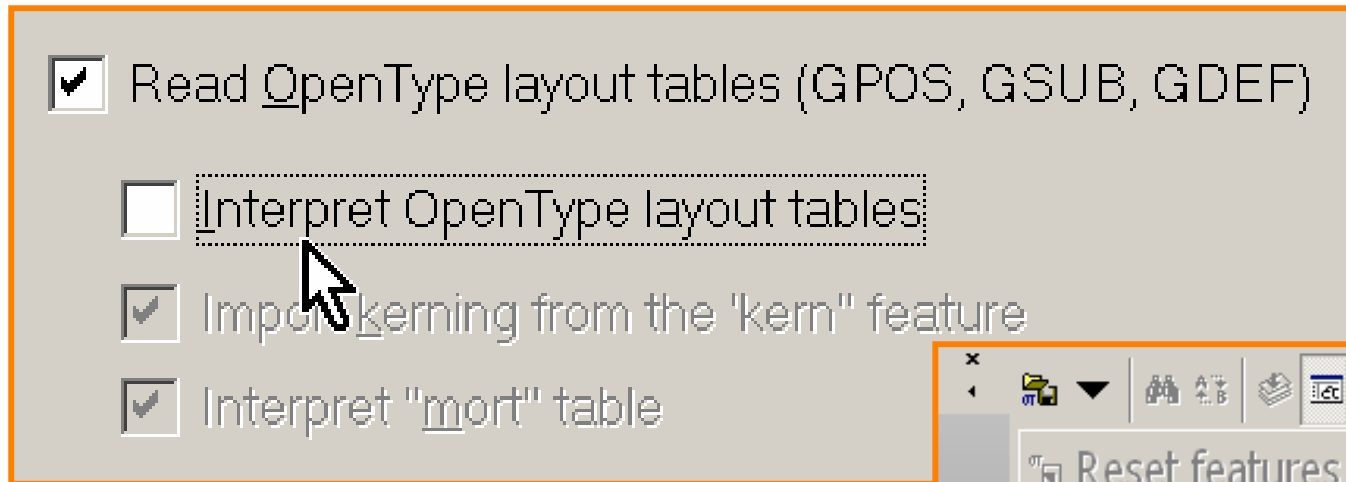

FONT FORMAT SUPPORT

FONT FORMAT SUPPORT

- **New/experimental: Import of TrueType AAT fonts with features and of Ikarus fonts**

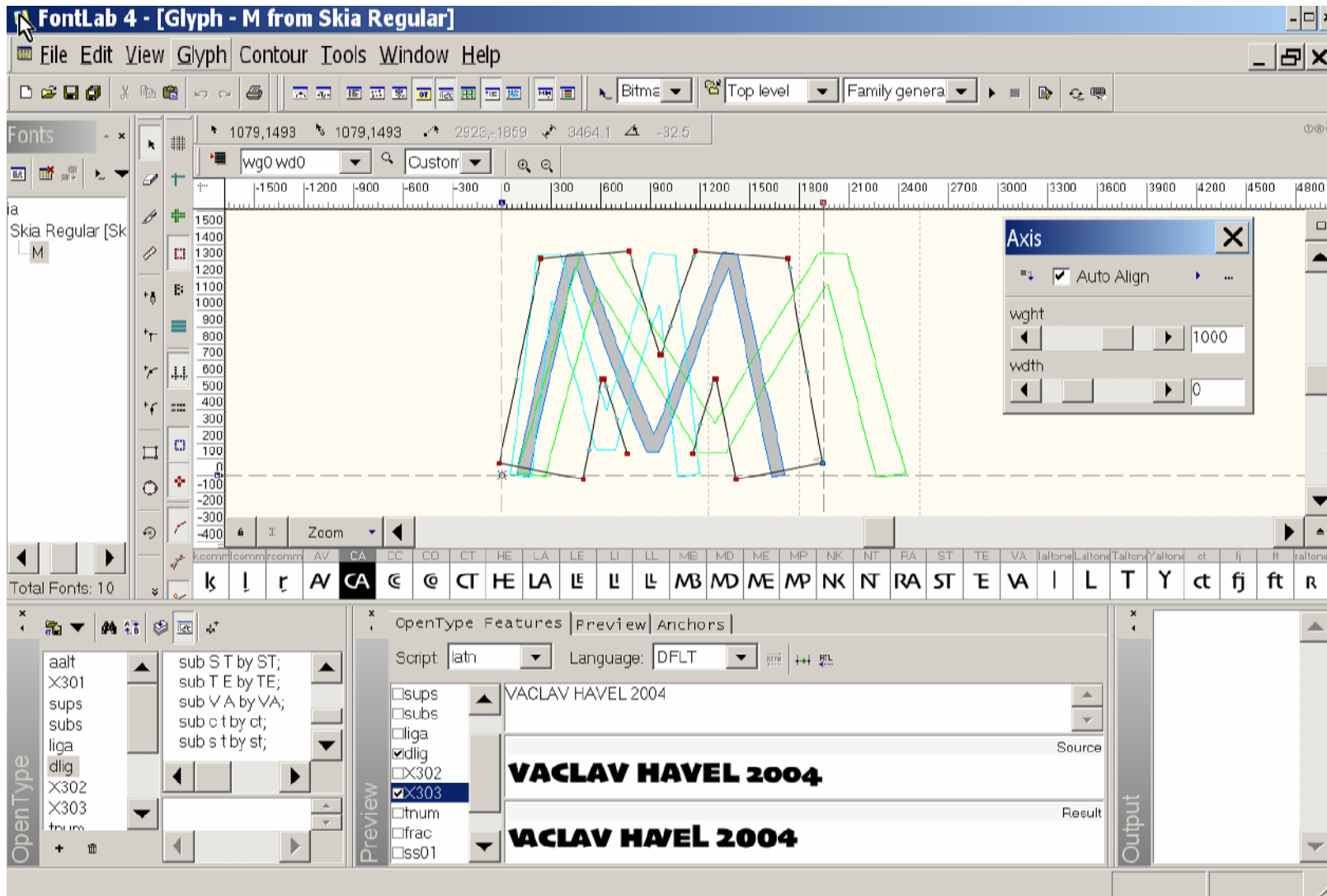

FONT FORMAT SUPPORT

- **New: Internal support for TrueType-based multiple master fonts makes TrueType superhinting easier**

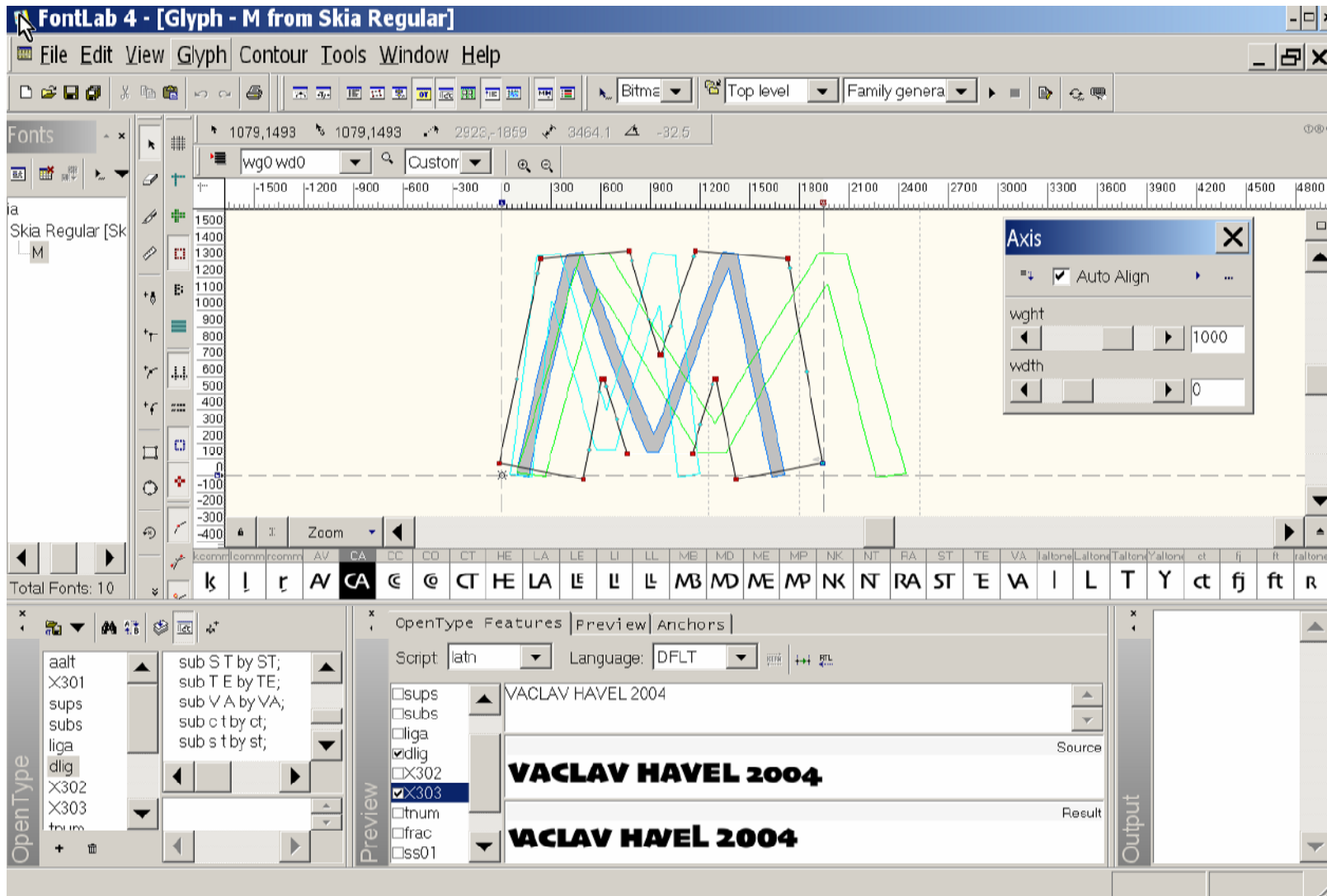

ENCODING

ENCODING

- Improved: Unicode 4.0 support (6-digit Unicodes)

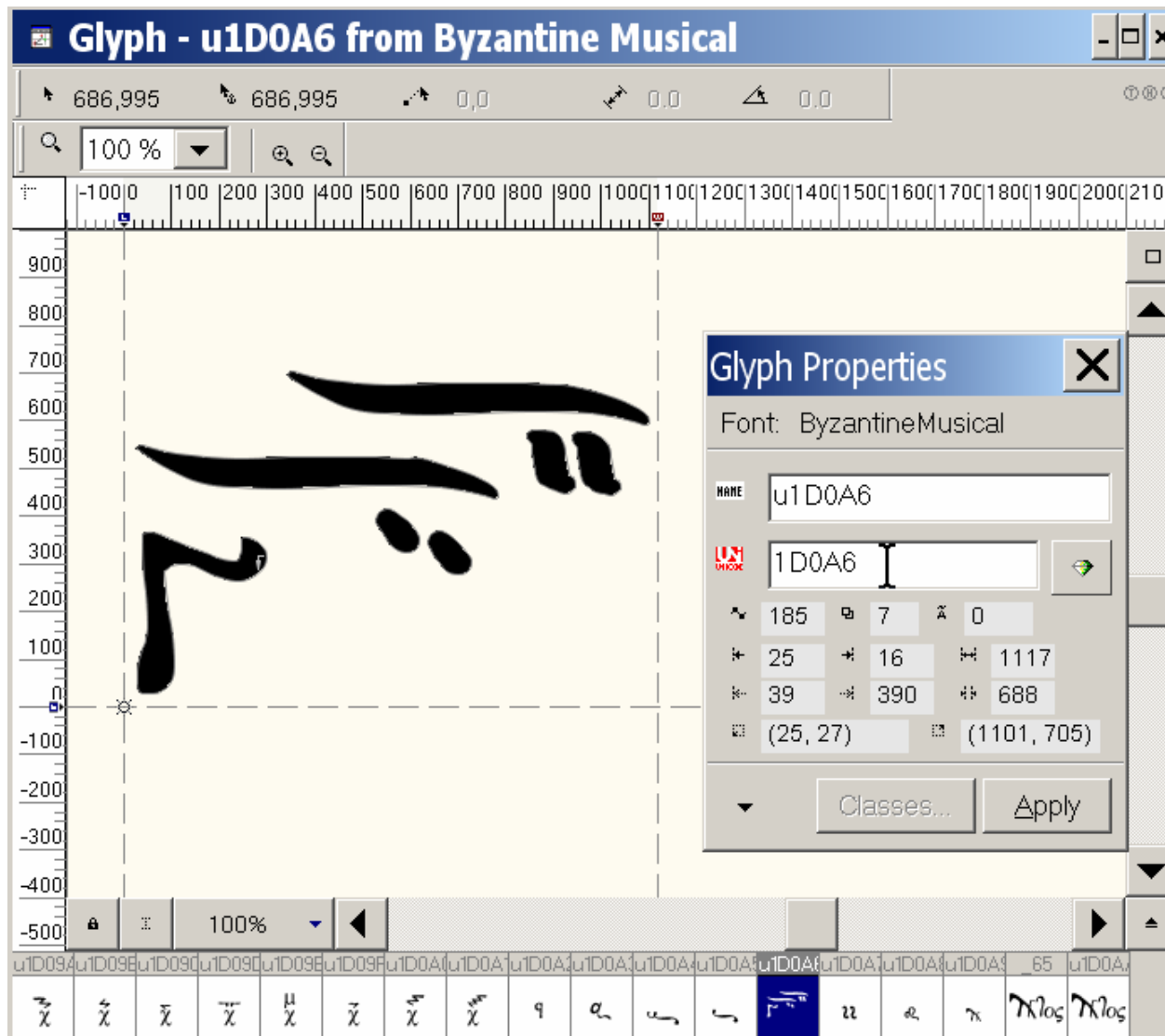

ENCODING

■ New: Custom TrueType cmap editor

Font Info - MinionPro-Regular

Names and Copyright

- OpenType-specific names
- Additional OpenType names
- Copyright information
- Embedding
- Designer information
- License information

Version and Identification

- Key identification settings
- Panose identification
- IBM and MS identification

Metrics and Dimensions

- Key dimensions
- TrueType-specific metrics
- Subscript and Superscript

Encoding and Unicode

- Custom [cmap] encodings
- Unicode ranges

Hinting Settings

- Type 1-specific settings
- TrueType-specific settings

Additional [cmap] tables

Use custom [cmap] encoding

PID	EID	LID	For...	Contents	
1	29		6	MacOS CentralEurope	+
3	1		4	[Unicode]	-
0	3		4	[Unicode]	↕

Platform: 1 Macintosh
Encoding: 29 Slavic
Language: 0 English

[6] Trimmed table mapping

MacOS CentralEurope

OK Cancel Apply

What's new in FontLab Studio 5

<http://www.fontlab.com/>
adam@fontlab.com